

PLAT OF SURVEY

FOR:
GINA GAMBLER

LOT 11, REPLAT OF THE PROMISED LAND SUBDIVISION
PART OF THE NORTHEAST 1/4, SECTION 8, T-6-N, R-4-E
SPRINGFIELD TOWNSHIP, TRACT #17, WILLIAMS COUNTY, OHIO
AUGUST 11, 2022 ORDER NO. 220709

REFERENCE SURVEYS
Volume 9V Page 194

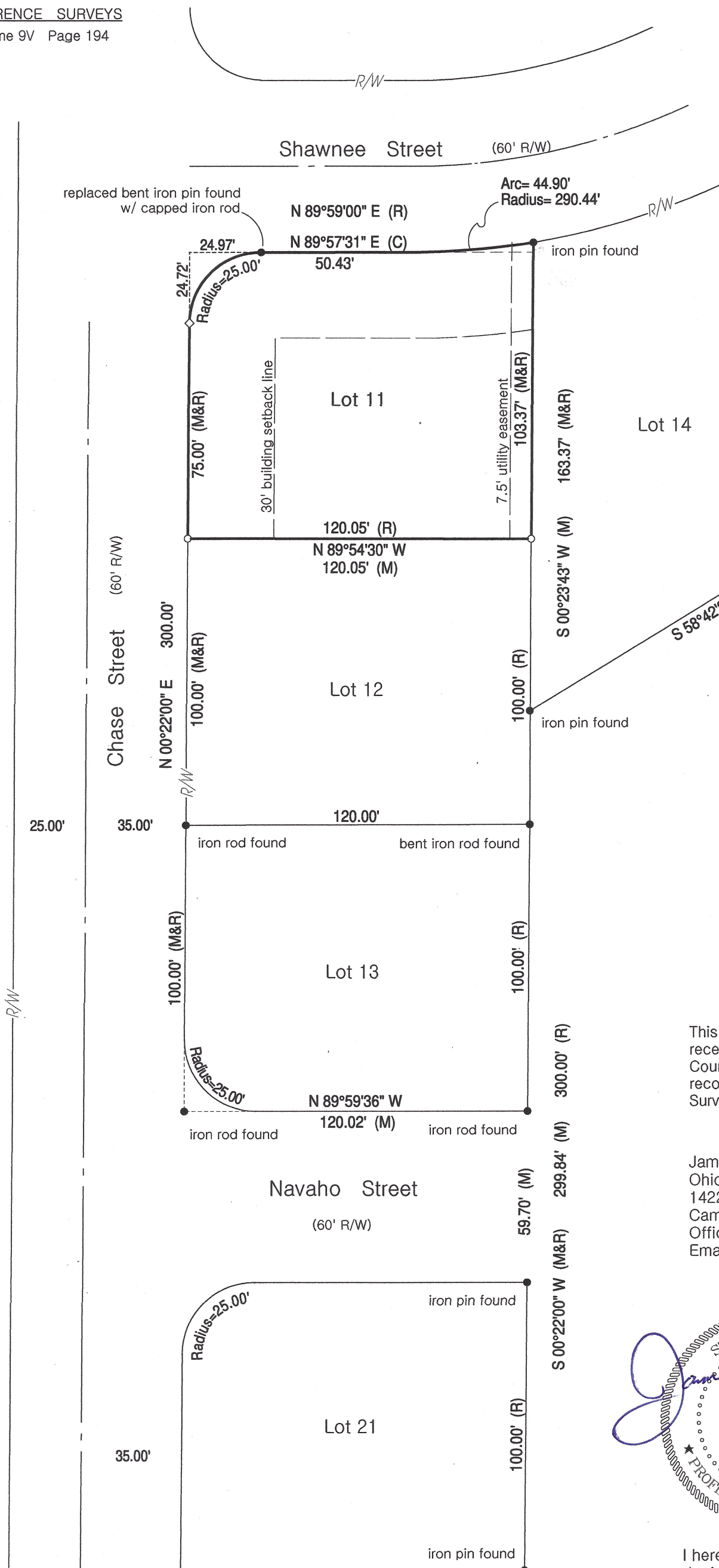
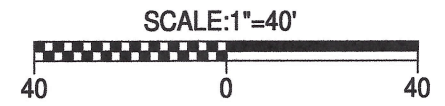

The bearings shown on this drawing are based on an assumed meridian and are shown only for the purpose of indicating angular relationships.



LEGEND:	
●	IRON PIN OR ROD FOUND
○	SET 5/8" X 30" REBAR WITH ORANGE CAP STAMPED INBOUNDS OH #8757
◇	WOODEN LATH SET
(C)	CALCULATED DISTANCE OR BEARING
(R)	RECORD DISTANCE OR BEARING
(M)	MEASURED DISTANCE OR BEARING

This plat of survey has been received for record by the Williams County Engineer's Office and recorded in Volume 282 of the Survey Records, Page 264.

James F. Stevenson
Ohio Registered Surveyor No. 8757
14222 Grass Lake Road
Camden, MI 49232
Office: 419-277-9554
Email: jamie@inbounds.pro

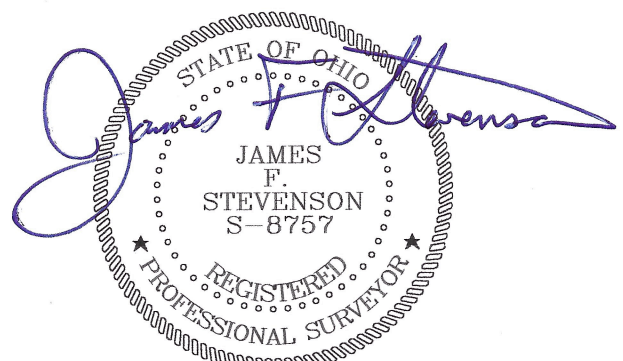

I hereby certify that we have surveyed the hereon depicted parcel in the field and have found or set survey markers as shown. This survey was made without benefit of a Title Report and is subject to any additional items which might be disclosed by such a report.

INBOUNDS SURVEYING, LLC